a·move | iris auto

Vehicle belonging to a Professional

MERCEDES GLA 180 AUTO | AMG LINE |

19.990 € (VAT Incl.)

Guarantee 12 Months : + 810,00 €

Description of vehicle

1st Registration	02/2018
Mileage	83.142 Km
Fuel	Gasoline
Cylindrée	1.595 cc
Power Kw (Ch)	90 Kw (122 Ch)
Co2	135
Class of emission	EURO 6b
Gearbox	Automatic
Transmission	Forward
Exterior Color	White
Interior Equipment	Alcantara
Interior Color	Black

Features & Accessories

SECURITY	COSINESS	EXTRAS	MULTIMEDIA	ACCESSORIES
- Head airbag - Driver-side airbag - Passenger-side airbag - Side airbags - Power steering - LED Daytime Running Lights - Speed limit control system - LED Headlights - Daytime running lights - Full-LED headlights - Emergency brake assistant - High beam assist - Automatic Hill-Hold	- 360° caméra - Parking assist system camera - Parking assist system sensors rear - Parking assist system sensors front - Parking assist system self-steering - Electrical side mirrors - Air conditioning - Automatic climate control - Automatic climate control Bi-zone - Armrest - Light sensor	- Voice Control - Ambient lighting - Electronic parking brake - Alloy wheels - Winter package - Sport package - Shift paddles - Summer tyres - Catalytic - Automatically dimming interior mirror - Sport seats	- Bluetooth - CD Player - Hands-free equipment - On-board computer - Radio - Sound system - USB	- Number of seats : 5 - Number of gears : 7 - Number of doors : 5

First owner,
2 keys,
Belgian car,
Beautifull State,
Real Kilometers (Car-Pass),
Maintenance book filled,
Always servicing ,
Last servicing executed at 78.056 km on 02/06/2025
For the technical control, Car-Pass, Check-up et Warranty 12 Months
+810€

More information

Address : Avenue de Vilvoorde 78 - 1000 Brussels

Week : (on appointment)
Week-end : (09:00 -> 15:00)

Tel : +32 (0)2 247 88 88 | Fax : +32 (0)2 894 57 22

Car-Pass

GARANTIE 1 AN IRIS AUTO CENTER GARANTIE 1 AN

a·move | iris auto

Vehicle belonging to a Professional

MERCEDES GLA 180 AUTO | AMG LINE |
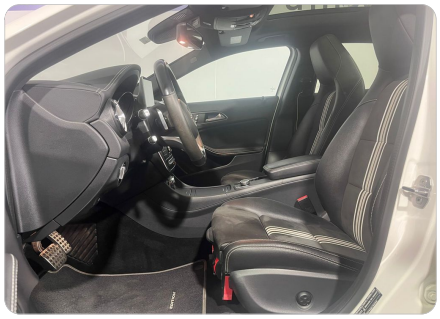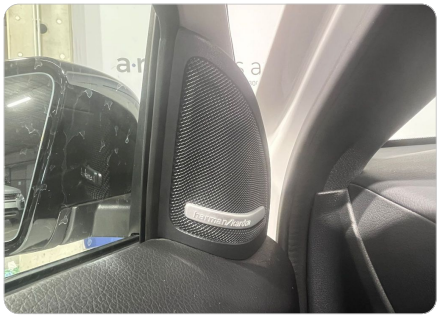
19.990 € (VAT Incl.)